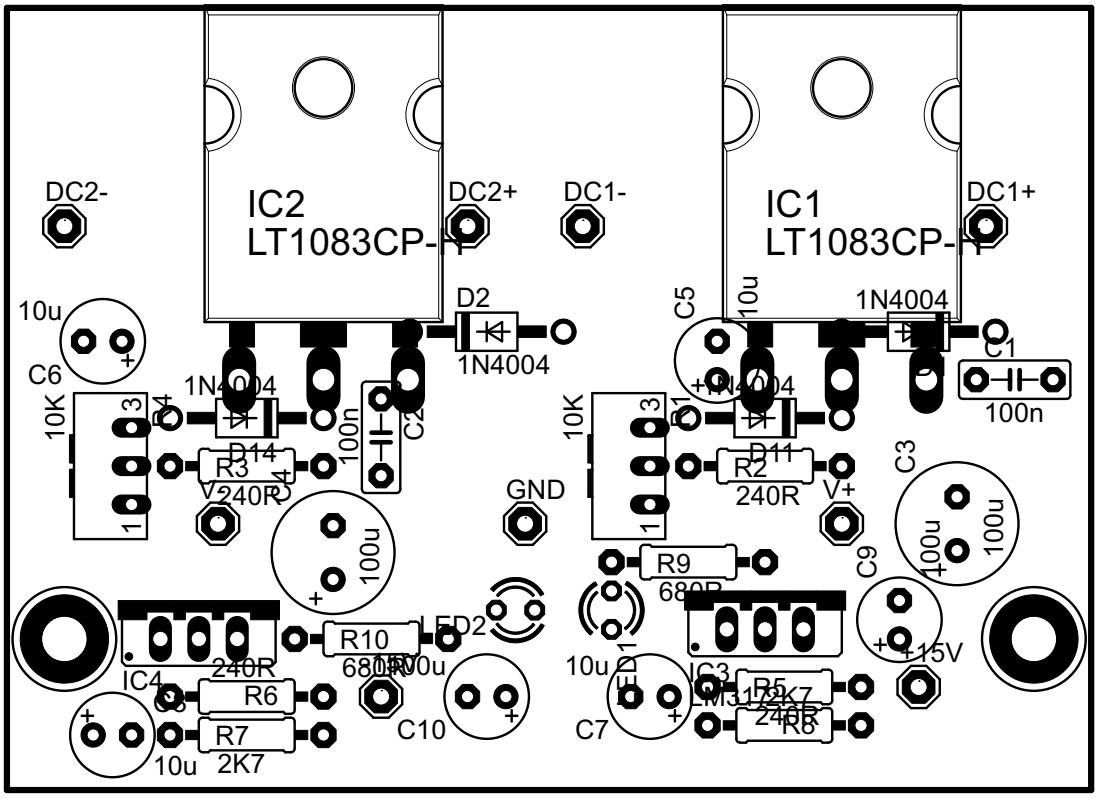
DC2-
IC2
LT1083CP-H
DC2+
DC1-
IC1
LT1083CP-H
DC1+
10u
C6
D2
1N4004
C5
10u
1N4004
C1
100n
10K
D4
1N4004
D14
R3
240R
V-
100n
C2
GND
10K
D1
1N4004
D11
R2
240R
V+
C3
100u
100u
100u
R9
680R
C9
R10
680R
LED2
10u
C10
10u
C7
IC4
240R
R6
R7
2K7
10u
IC3
LM317
R5
2K7
240R
R8
+15V